

ST. TAMMANY PARISH COUNCIL

RESOLUTION

RESOLUTION COUNCIL SERIES NO: C-3422

COUNCIL SPONSOR: GOULD/BRISTER

PROVIDED BY: PLANNING

RESOLUTION STATING THE ST. TAMMANY PARISH COUNCIL'S ENDORSEMENT OF OCHSNER MEDICAL CENTER-NORTHSHORE, LLC., FOR PARTICIPATION IN THE BENEFITS OF THE LOUISIANA ENTERPRISE ZONE PROGRAM. (EZ#20100883).

WHEREAS, in accordance with the Louisiana Enterprise Zone Act 901 of 1981, Act 337 of 1982, Act 433 of 1987, Act 1024 of 1992, Act 581 of 1995, Act 624 of 1997, Act 647 of 1997, and Act 977 of 1999; and

WHEREAS, this business is located within Census Tract 407.07, Block Group BG1, which is not a designated Enterprise Zone or within the boundaries of an Economic Development Zone; and

WHEREAS, in accordance with the Louisiana Enterprise Zone Program requirements the St. Tammany Parish Council agrees:

- 1. To participate in the Enterprise Zone Program.
- 2. To assist the Department in evaluating progress made in any Enterprise Zone within its jurisdiction.

THE PARISH OF ST. TAMMANY HEREBY RESOLVES that the Parish Council endorses Ochsner Medical Center-NorthShore, L.L.C. - #EZ#20100883 for the following property, located in Council District 9 of St. Tammany Parish and located at 100 Medical Center, Slidell, LA. 70461, for participation in the Louisiana Enterprise Zone Program.

BE IT FURTHER RESOLVED that all resolutions or parts thereof in conflict herewith are hereby repealed.

THIS RESOLUTION HAVING BEEN SUBMITTED TO A VOTE, THE VOTE THEREON WAS AS FOLLOWS:

MOVED FOR ADOPTION BY: _____ SECONDED BY: _____

YEAS: _____

NAYS: _____

ABSTAIN: _____

ABSENT: _____

THIS RESOLUTION WAS DECLARED ADOPTED ON THE 7 DAY OF JUNE, 2012, AT A REGULAR MEETING OF THE PARISH COUNCIL, A QUORUM OF THE MEMBERS BEING PRESENT AND VOTING.

MARTIN W. GOULD, JR., COUNCIL CHAIRMAN

ATTEST:

THERESA L. FORD, COUNCIL CLERK

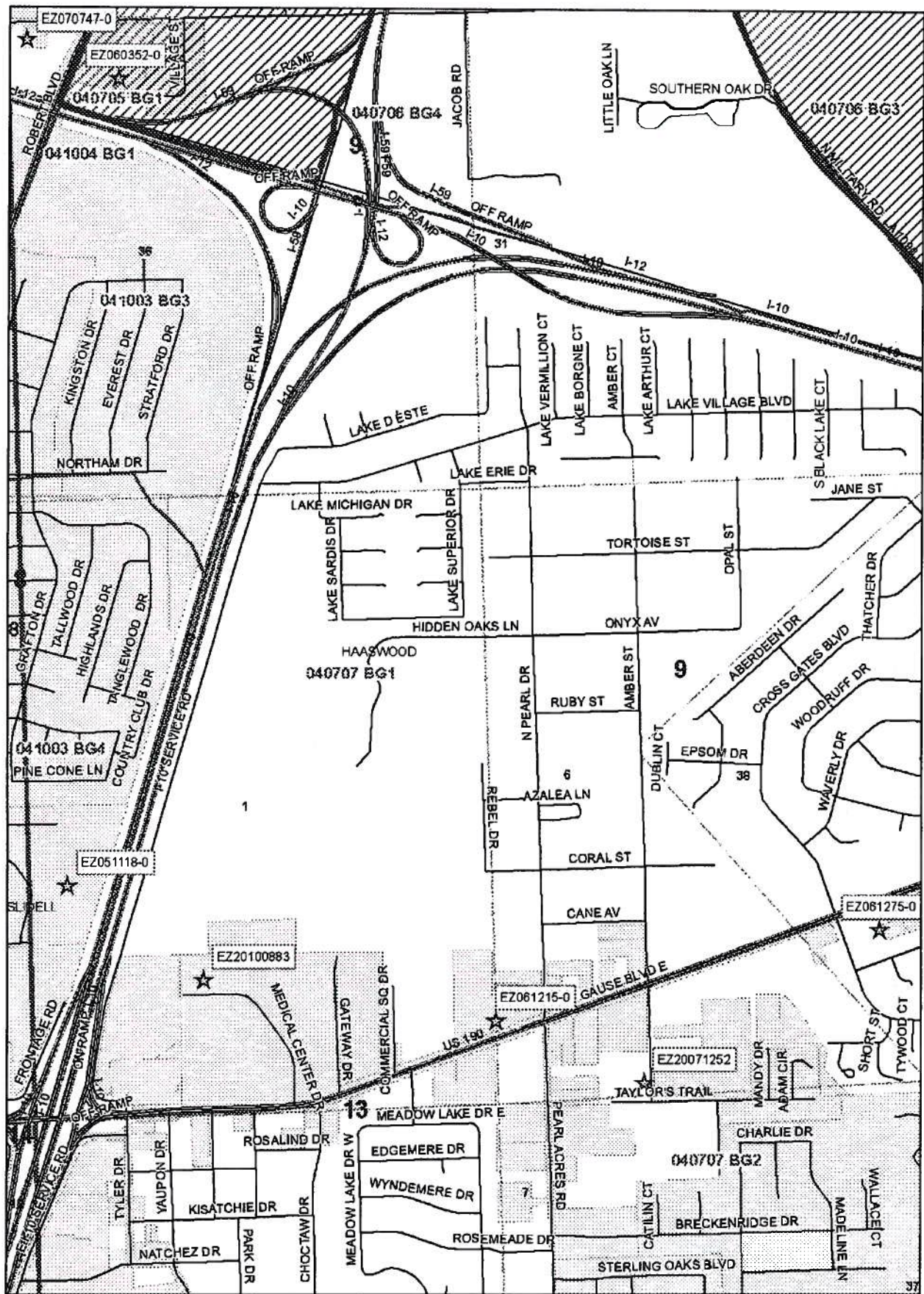

Enterprise Zone Site Endorsements EZ20100883



St. Tammany Parish Government
P.O. Box 628
Covington, LA 70434

- | | |
|--------------------------------|------------|
| ★ Enterprise_Zone_Endorsements | ▨ Cities |
| ▨ Enterprise_Zones | ▨ Sections |
| — major_roads | ▨ Wards |
| — Streets | |
| ▨ USGS_Quads | |
| ▨ Block_Groups | |



This map prepared by St. Tammany
Parish Information Services.
This map is for planning purposes only.

May 15, 2012

Mr. Sidney Fontenot
St. Tammany Parish Planning Department
PO Box 628
Covington, LA 70434

RE: Local Endorsement Resolution
Ochsner Medical Center - NorthShore, L.L.C.
Project #20100883

Dear Mr. Fontenot:

You can print a copy of the Advance Notification #20100883 submitted by Ochsner Medical Center - NorthShore, L.L.C. at <https://fastlane.louisianaeconomicdevelopment.com/AdvanceSearch.aspx>. Within ninety days of the receipt of this notification, you should provide one of the following:

1. An Endorsement Resolution supporting the project and possibly allowing the Project to receive the Local allowable sales tax rebate in regards to the Enterprise Zone Program
- or
2. Send written reasons why this Project is being denied endorsement
- or
3. Send a written request to delay consideration of the Advance Notification (Please give the time frame of delay requested)

If you have any questions or comments, please contact me at 225.342.9228.

Sincerely,

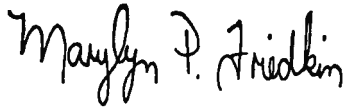

Marylyn P. Friedkin
Enterprise Zone Program
Louisiana Economic Development
P.O. Box 941085
Baton Rouge, LA 70804-9185

cc: Ochsner Medical Center - NorthShore, L.L.C.

Mailing Address
Louisiana Economic
Development
P.O. Box 94185
Baton Rouge, LA 70804-9185

Physical Address
1051 North Third Street
Baton Rouge, LA 70802



ADVANCE NOTIFICATION

For Office Use Only	
Deposit Date	
Receipt #	
Check #	
Check Amt.	
Initials	

PLEASE TYPE

Visit <https://www.OpportunityLouisiana.com> for on-line filing **Date: 8/4/2010**

BUSINESS INFORMATION

Advance Notification # 20100883

Business Name Ochsner Medical Center - NorthShore, L.L.C.

Project Beginning Date _____ Project Ending Date _____

Project Type: Expansion

Project Name: (Optional) Infusion

Project Physical Address1 100 Medical Center Project Address 2 _____

City Slidell State LA Zip Code 70461

Provide a description of this project. _____

Parish St Tammany Municipal District (If Orleans parish) _____

Is this project within city limits? No NAICS Code 622110

Estimated Investments Costs		Estimated Number of Jobs		Estimated Payroll	
Building & Material	\$0	New	5	New	\$150,000
Machinery & Equipment	\$0	Existing	0	Existing	\$0
Labor & Engineering	\$0	Construction	15	Construction	\$525,000
Total Investment	\$0		20		\$675,000

GAMING

Is there gaming activity at this project site? No Are any owners involved in any gaming activities elsewhere? No

CONTACT INFORMATION

Prefix Mr. First Name Randy MI _____ Last Name Serpas Suffix _____

Contact's Company name KPMG Title _____

Mailing Address1 909 Poydras Street Mailing Address2 Suite 2900

City New Orleans State LA Zip Code 70112

Phone Number (504) 569-8810 Fax Number (504) 617-7920 Email Address rserpas@kpmg.com

INCENTIVE PROGRAM(S)

Programs Applied For: EZ

Advance Fee: \$100

ADMINISTRATIVE COMMENT

The resolution indicates St. Tammany Parish's endorsement of an application for the benefits afforded businesses that create new jobs within the parameters indicated below. It only affects State taxes.

The Enterprise Zone (EZ) Program is a JOBS incentive program creating Louisiana Income and/or Franchise Tax job tax credits (JTC) to a business hiring at least 35% of their net new jobs from one of four Certification Requirements (Requirements). The jobs must be filled with a US citizen domiciled in LA or becomes domiciled within 60 days after employment. A business must create full-time permanent **net** new jobs at the EZ site. A business is **not required to be located in an EZ**. Only if the job requirement is met, sales/use tax rebates or a refundable investment tax credit is available.

EZs are areas residents receiving public assistance is high. The Board of Commerce and Industry (Board) approves EZ applications. The Louisiana Economic Development (LED), Business Incentives Services (BIS) administers this Program.